

onventis



Masterclass Matterhorn | Procurement Summit 2024 | 12.06.2024

Berechnen Sie Ihre Scope 3-Emissionen durch Onventis Spend Analytics



Dolf van den Boorn
Head of Product Management



Cedric Joch
Head of Presales

Über Onventis

Die Onventis Vision

Onventis ist die führende **All-in-One Beschaffungsplattform** für mittelständische Unternehmen, die Einkäufer und Lieferanten miteinander verbindet.

Frank Schmidt | CEO | Onventis



Onventis hat sich zu einem interessanten Source-to-Pay-Suite Anbieter entwickelt. Die Beschaffungslösung ist eine der wenigen vollumfänglichen S2P-Suiten, die auf den Mittelstand ausgerichtet ist – und das zu einem angemessenen Preis.

Spend Matters

Spend Matters

Onventis Group

HEADQUARTERS

Onventis Group
Gropiusplatz 10
70563 Stuttgart
+49 711 686875-0
info@onventis.com
www.onventis.com

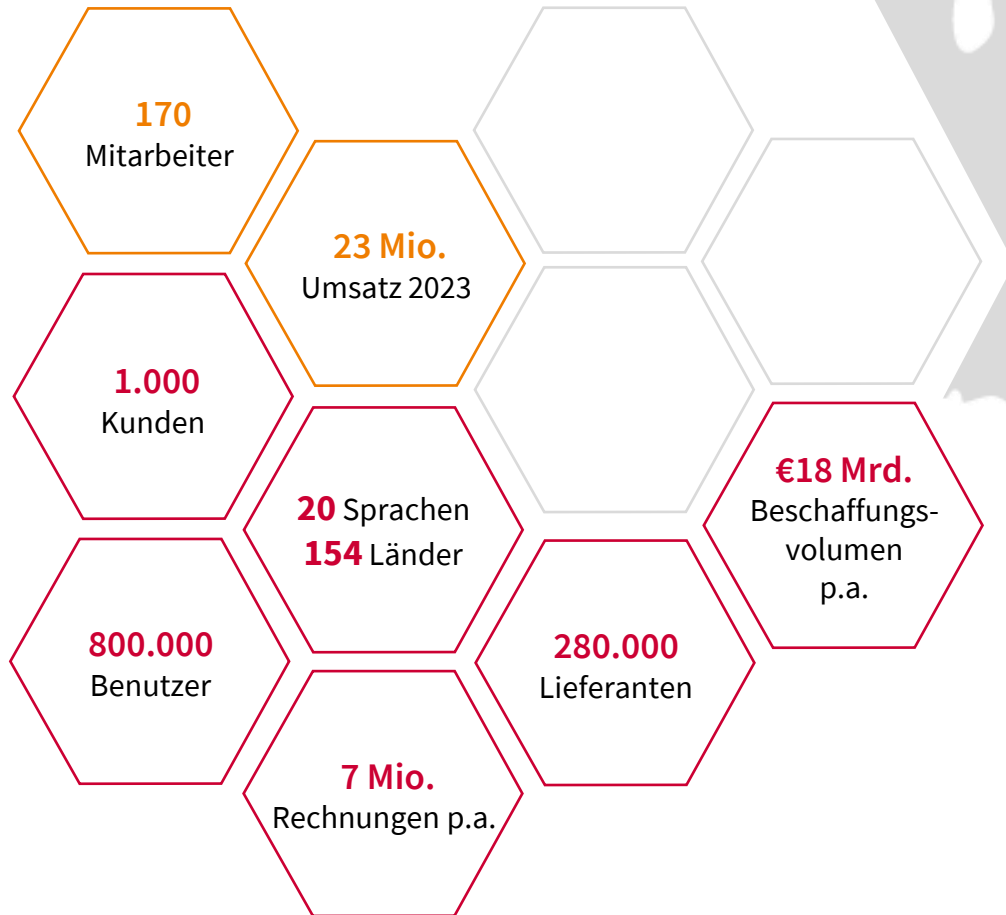

■ HQ ■ Offices ■ DevCenter
■ Sales & Implementation Partner
■ Datacenter

Onventis Produkt Portfolio

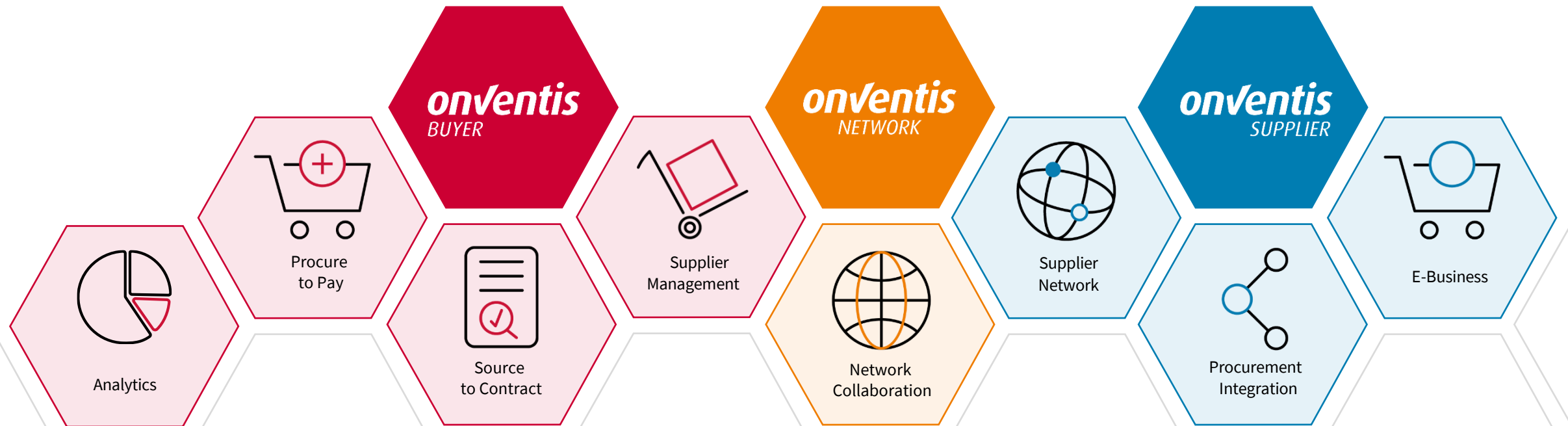



Wir Europäer wollen den kommenden Generationen einen sauberen Planeten hinterlassen. Die Herausforderung, vor die der Klimawandel uns stellt, ist unübersehbar. Wir dürfen den Blick nicht abwenden.

Jean-Claude Juncker | Präsident der Europäischen Kommission

Die Europäische Union hat bereits mit der Modernisierung und Umstellung auf eine klimaneutrale Wirtschaft begonnen. Die Europäische Kommission verstärkt ihre Anstrengungen und legt dazu eine Strategie vor, mit der Europa als erster großer Wirtschaftsraum bis 2050 klimaneutral werden soll. Klimaneutralität ist notwendig, möglich und liegt in Europas Interesse.

Miguel Arias Cañete | Kommissar für Klimapolitik und Energie



Rechtliche Rahmenbedingungen

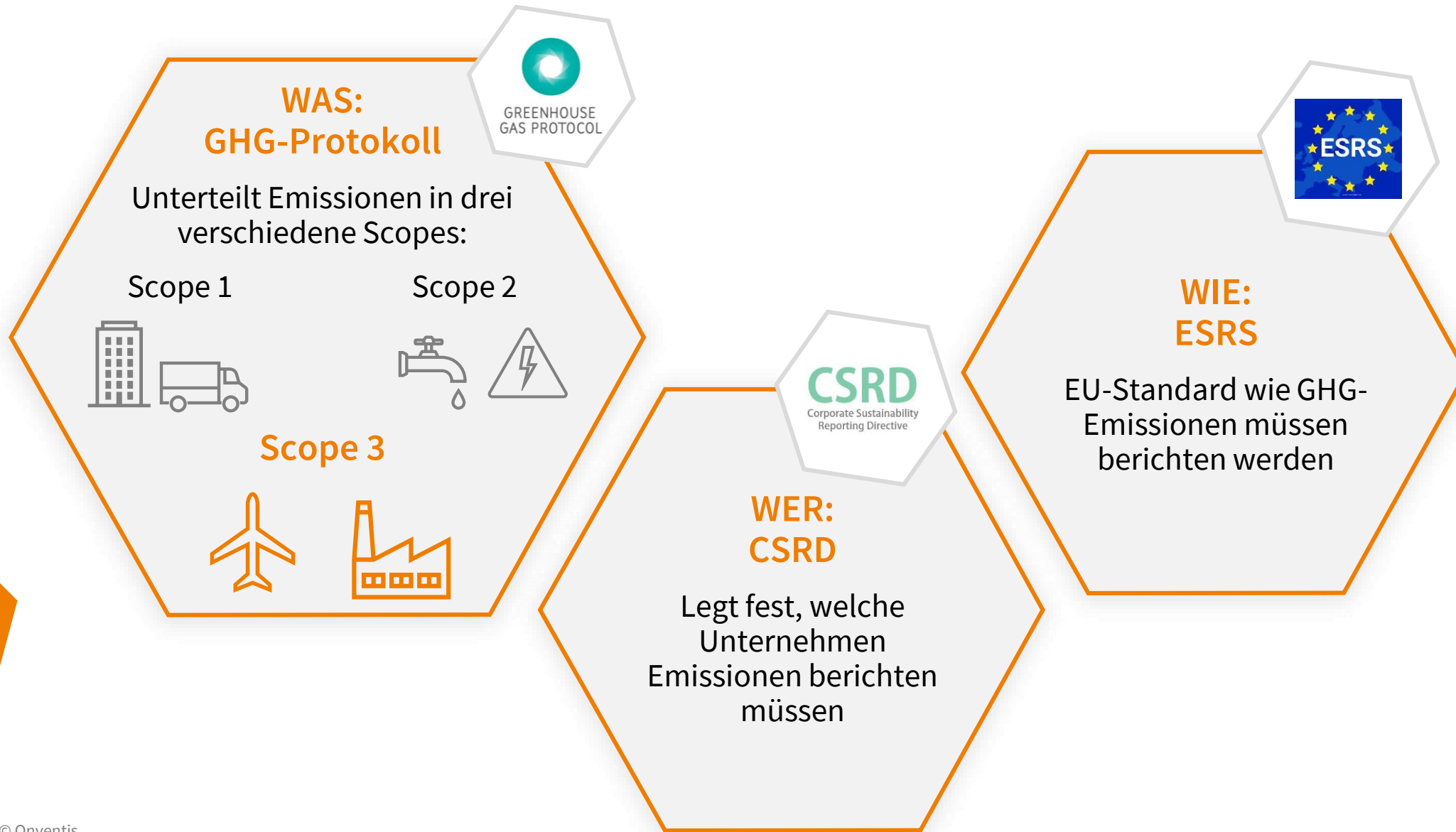

GHG-Protokoll Scope 3 Emissionen

CO2e

Upstream Aktivitäten



Über Onventis Analytics

Wie sich Ihre kategorisierten Ausgaben in Emissionen verwandeln

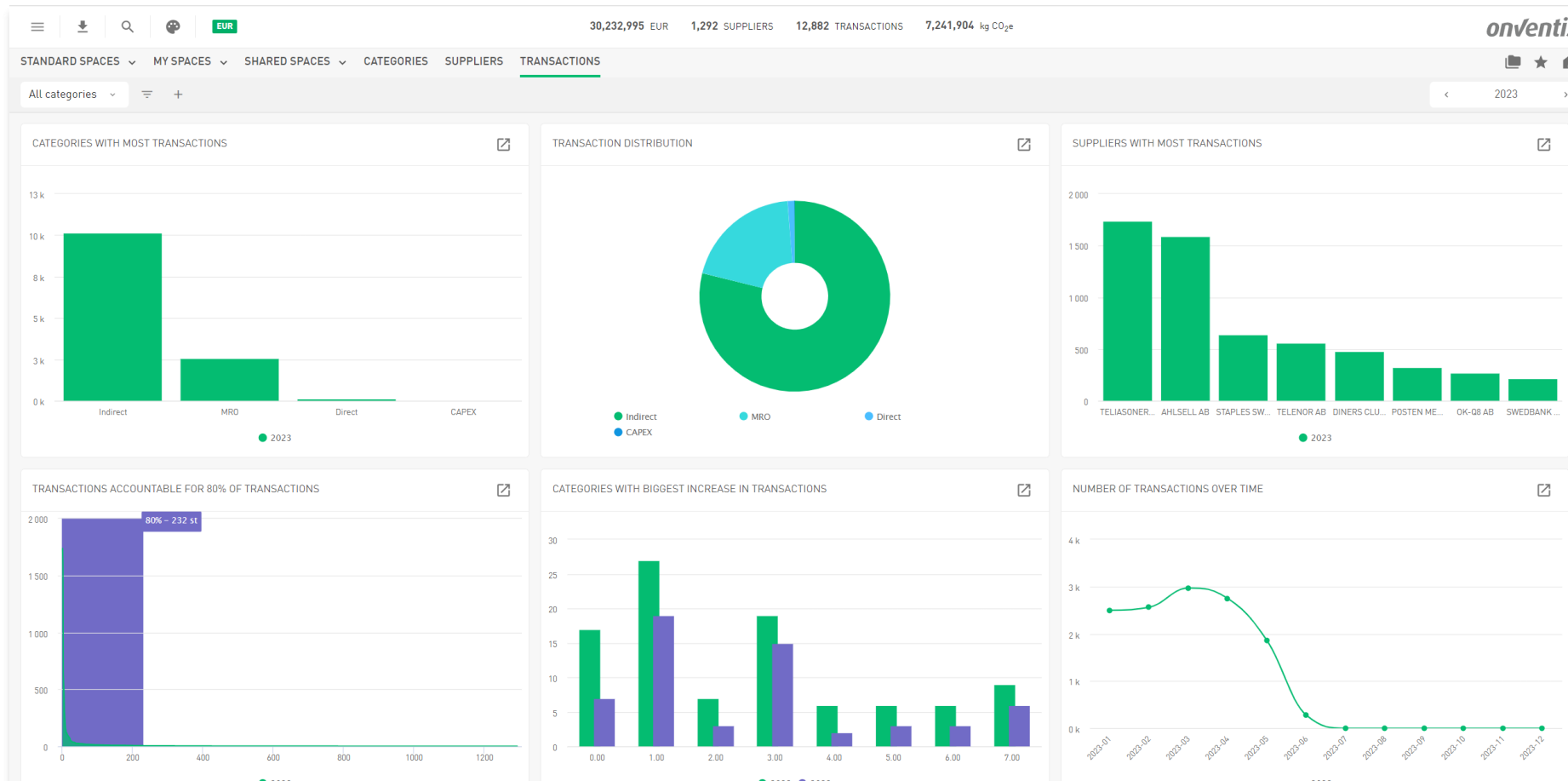

CATEGORIES WITH MOST TRANSACTIONS

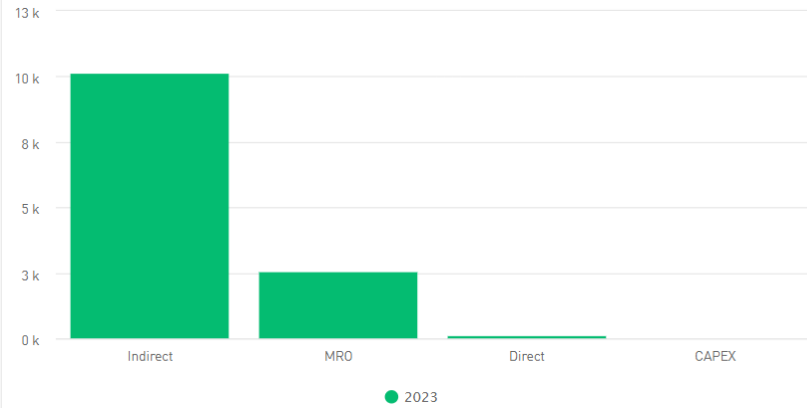

TRANSACTION DISTRIBUTION

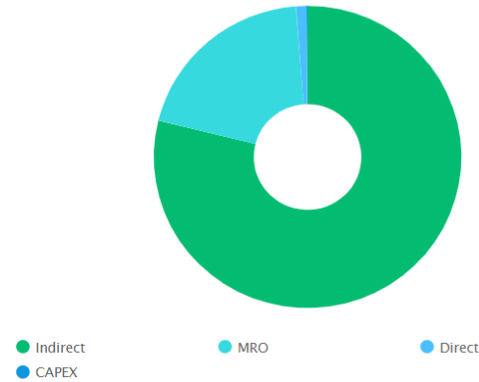

SUPPLIERS WITH MOST TRANSACTIONS

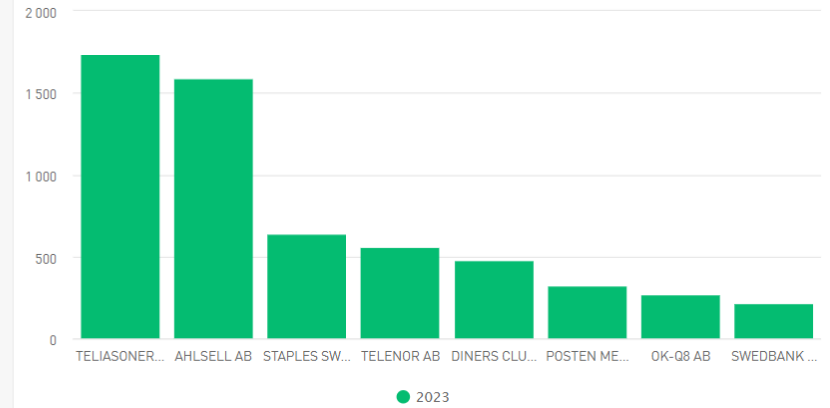

TRANSACTIONS ACCOUNTABLE FOR 80% OF TRANSACTIONS

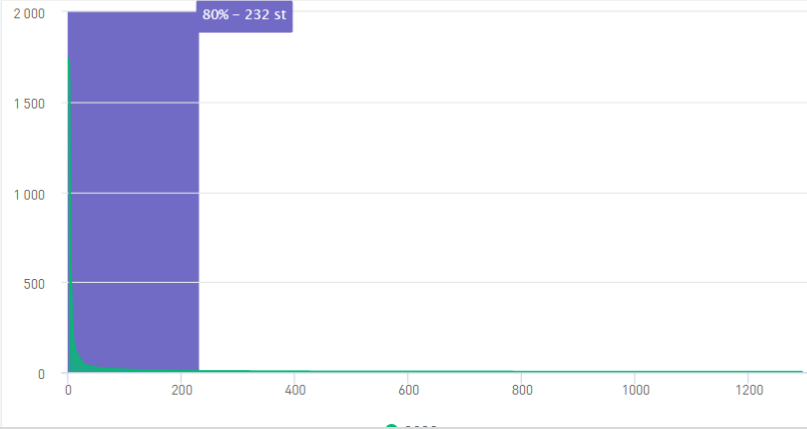

CATEGORIES WITH BIGGEST INCREASE IN TRANSACTIONS

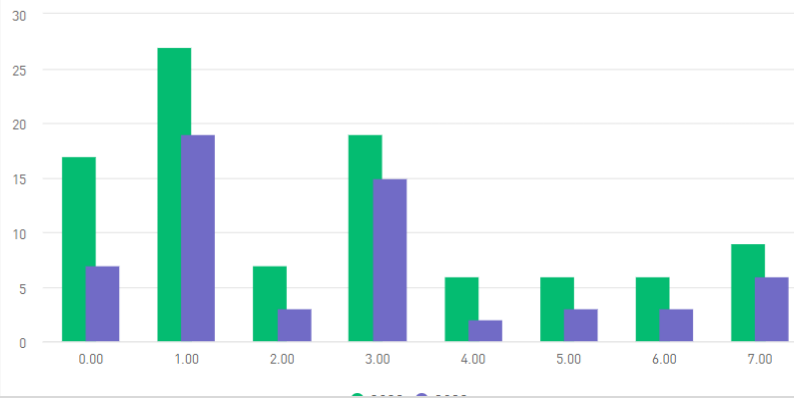

NUMBER OF TRANSACTIONS OVER TIME

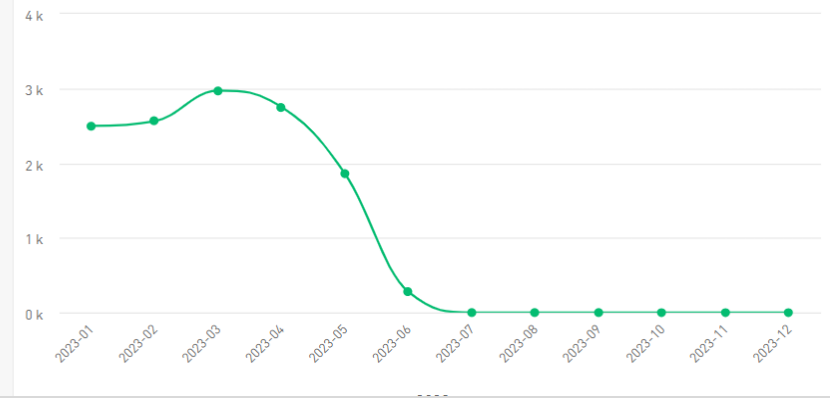

Categories 151 items

All data +

< Jan 2015 - Mar 2024 >

CATEGORY NAME ²	GHG SCOPE 3 CATEGORY	CATEGORY EMISSION FACTOR SOURCE	KGCO2E/EUR	TARGET(T CO2E) 2025	CATEGORY MANAGER	RULE COVERAGE	TRANSACTION COUNT	SPEND	CATEGOR
Travel	Business Travel	EXIOBASE	1.84	500000	Anna	<div style="width: 0%;"></div>	0	0	
Air travel	Business Travel	EXIOBASE	0.976	10000	Kristoffer	<div style="width: 100%;"></div>	29	1,279,648	
Train travel	Business Travel	EXIOBASE	0.558	5000	Kristoffer	<div style="width: 100%;"></div>	110	1,799,621	
Other Travel	Business Travel	EXIOBASE	0.875	100000	Kristoffer	<div style="width: 100%;"></div>	2493	7,550,191	
Electrical	Purchased Goods & Servi...	EXIOBASE	0.2549	30	Sven	<div style="width: 100%;"></div>	1897	13,750,745	
Management consultants	Purchased Goods & Servi...	EXIOBASE	0.075	1000	Anna	<div style="width: 100%;"></div>	16018	218,152,920	
Interim consultants - administr...	Purchased Goods & Servi...	EXIOBASE	0.074	50	Anna	<div style="width: 100%;"></div>	117	8,810,646	
IT consultants	Purchased Goods & Servi...	EXIOBASE	0.128	100	Anna	<div style="width: 100%;"></div>	3228	37,757,326	
Technical consultants	Purchased Goods & Servi...	EXIOBASE	0.074	100	Anna	<div style="width: 100%;"></div>	2988	13,907,436	
Translation services	Purchased Goods & Servi...	EXIOBASE	0.074	100	Anna	<div style="width: 0%;"></div>	0	0	
Postage	Purchased Goods & Servi...	EXIOBASE	0.128	200	Emma	<div style="width: 100%;"></div>	21	10,930,114	
Staff care	Purchased Goods & Servi...	EXIOBASE	0.074	120	Sven	<div style="width: 100%;"></div>	1689	9,348,469	
Recruitment	Purchased Goods & Servi...	EXIOBASE	0.084	100	Sven	<div style="width: 100%;"></div>	372	6,479,137	
Education	Purchased Goods & Servi...	EXIOBASE	0.084	100	Sven	<div style="width: 100%;"></div>	1118	17,058,187	
IT and telecommunication	Purchased Goods & Servi...	EXIOBASE	0.128	80	Kristoffer	<div style="width: 100%;"></div>	8371	10,493,489	

Categories 151 items

All data ▼ ≡ +

< Jan 2015 - Mar 2024 >

CATEGORY NAME 2	GHG SCOPE 3 CATEGORY ↑	CATEGORY EMISSION FACTOR SOURCE	KGCO2E/EUR	TARGET(T CO2E) 2025	CATEGORY MANAGER	RULE COVERAGE	TRANSACTION COUNT	SPEND	CATEGOR
Travel	Business Travel	EXIOBASE	1.84	500000	Anna	<div style="width: 0%; height: 10px; background-color: #008000;"></div>	0	0	
Air travel	Business Travel	EXIOBASE	0.976	10000	Kristoffer	<div style="width: 100%; height: 10px; background-color: #008000;"></div>	29	1,279,648	
Train travel	Business Travel	EXIOBASE	0.558	5000	Kristoffer	<div style="width: 100%; height: 10px; background-color: #008000;"></div>	110	1,799,621	
Other Travel	Business Travel	EXIOBASE	0.875	100000	Kristoffer	<div style="width: 100%; height: 10px; background-color: #008000;"></div>	2493	7,550,191	
Electrical	Purchased Goods & Servi...	EXIOBASE	0.2549	30	Sven	<div style="width: 80%; height: 10px; background-color: #008000;"></div>	1897	13,750,745	
Management consultants	Purchased Goods & Servi...	EXIOBASE	0.075	1000 ☰	Anna	<div style="width: 50%; height: 10px; background-color: #008000;"></div>	16018	218,152,920	
Interim consultants - administr...	Purchased Goods & Servi...	EXIOBASE	0.074	50	Anna	<div style="width: 100%; height: 10px; background-color: #008000;"></div>	117	8,810,646	
IT consultants	Purchased Goods & Servi...	EXIOBASE	0.128	100 ☰	Anna	<div style="width: 20%; height: 10px; background-color: #008000;"></div>	3228	37,757,326	
Technical consultants	Purchased Goods & Servi...	EXIOBASE	0.074	100 ☰	Anna	<div style="width: 100%; height: 10px; background-color: #008000;"></div>	2988	13,907,436	
Translation services	Purchased Goods & Servi...	EXIOBASE	0.074	100	Anna	<div style="width: 0%; height: 10px; background-color: #008000;"></div>	0	0	
Postage	Purchased Goods & Servi...	EXIOBASE	0.128	200	Emma	<div style="width: 100%; height: 10px; background-color: #008000;"></div>	21	10,930,114	
Staff care	Purchased Goods & Servi...	EXIOBASE	0.074	120	Sven	<div style="width: 100%; height: 10px; background-color: #008000;"></div>	1689	9,348,469	
Recruitment	Purchased Goods & Servi...	EXIOBASE	0.084	100	Sven	<div style="width: 100%; height: 10px; background-color: #008000;"></div>	372	6,479,137	
Education	Purchased Goods & Servi...	EXIOBASE	0.084	100 ☰	Sven	<div style="width: 90%; height: 10px; background-color: #008000;"></div>	1118	17,058,187	
IT and telecommunication	Purchased Goods & Servi...	EXIOBASE	0.128	80	Kristoffer	<div style="width: 100%; height: 10px; background-color: #008000;"></div>	8371	10,493,489	

Categories 151 items

All data +

Jan 2015 - Mar 2024

CATEGORY NAME	GHG SCOPE 3 CATEGORY	CATEGORY EMISSION FACTOR SOURCE	KGCO2E/EUR	TARGET(T CO2E) 2025	CATEGORY MANAGER	RULE COVERAGE	TRANSACTION COUNT	SPEND	CATEGOR
Travel	Business Travel	EXIOBASE	1.84	500000	Anna	<div style="width: 0%;"></div>	0	0	
Air travel	Business Travel	EXIOBASE	0.976	10000	Kristoffer	<div style="width: 100%;"></div>	29	1,279,648	
Train travel	Business Travel	EXIOBASE	0.558	5000	Kristoffer	<div style="width: 100%;"></div>	110	1,799,621	
Other Travel	Business Travel	EXIOBASE	0.875	100000	Kristoffer	<div style="width: 100%;"></div>	2493	7,550,191	
Electrical	Purchased Goods & Servi...	EXIOBASE	0.2549	30	Sven	<div style="width: 100%;"></div>	1897	13,750,745	
Management consultants	Purchased Goods & Servi...	EXIOBASE	0.075	1000	Anna	<div style="width: 50%;"></div>	16018	218,152,920	
Interim consultants - administr...	Purchased Goods & Servi...	EXIOBASE	0.074	50	Anna	<div style="width: 100%;"></div>	117	8,810,646	
IT consultants	Purchased Goods & Servi...	EXIOBASE	0.128	100	Anna	<div style="width: 100%;"></div>	3228	37,757,326	
Technical consultants	Purchased Goods & Servi...	EXIOBASE	0.074	100	Anna	<div style="width: 100%;"></div>	2988	13,907,436	
Translation services	Purchased Goods & Servi...	EXIOBASE	0.074	100	Anna	<div style="width: 0%;"></div>	0	0	
Postage	Purchased Goods & Servi...	EXIOBASE	0.128	200	Emma	<div style="width: 100%;"></div>	21	10,930,114	
Staff care	Purchased Goods & Servi...	EXIOBASE	0.074	120	Sven	<div style="width: 100%;"></div>	1689	9,348,469	
Recruitment	Purchased Goods & Servi...	EXIOBASE	0.084	100	Sven	<div style="width: 100%;"></div>	372	6,479,137	
Education	Purchased Goods & Servi...	EXIOBASE	0.084	100	Sven	<div style="width: 100%;"></div>	1118	17,058,187	
IT and telecommunication	Purchased Goods & Servi...	EXIOBASE	0.128	80	Kristoffer	<div style="width: 100%;"></div>	8371	10,493,489	

Categories 151 items

All data [▼] +

< Jan 2015 - Mar 2024 >

CATEGORY NAME ²	GHG SCOPE 3 CATEGORY [↑]	CATEGORY EMISSION FACTOR SOURCE	KGCO2E/EUR	TARGET(T CO2E) 2025	CATEGORY MANAGER	RULE COVERAGE	TRANSACTION COUNT	SPEND	CATEGOR
Travel	Business Travel	EXIOBASE	1.84	500000	Anna	<div style="width: 0%;"></div>	0	0	
Air travel	Business Travel	EXIOBASE	0.976	10000	Kristoffer	<div style="width: 100%;"></div>	29	1,279,648	
Train travel	Business Travel	EXIOBASE	0.558	5000	Kristoffer	<div style="width: 100%;"></div>	110	1,799,621	
Other Travel	Business Travel	EXIOBASE	0.875	100000	Kristoffer	<div style="width: 100%;"></div>	2493	7,550,191	
Electrical	Purchased Goods & Servi...	EXIOBASE	0.2549	30	Sven	<div style="width: 100%;"></div>	1897	13,750,745	
Management consultants	Purchased Goods & Servi...	EXIOBASE	0.075	1000	Anna	<div style="width: 100%;"></div>	16018	218,152,920	
Interim consultants - administr...	Purchased Goods & Servi...	EXIOBASE	0.074	50	Anna	<div style="width: 100%;"></div>	117	8,810,646	
IT consultants	Purchased Goods & Servi...	EXIOBASE	0.128	100	Anna	<div style="width: 100%;"></div>	3228	37,757,326	
Technical consultants	Purchased Goods & Servi...	EXIOBASE	0.074	100	Anna	<div style="width: 100%;"></div>	2988	13,907,436	
Translation services	Purchased Goods & Servi...	EXIOBASE	0.074	100	Anna	<div style="width: 0%;"></div>	0	0	
Postage	Purchased Goods & Servi...	EXIOBASE	0.128	200	Emma	<div style="width: 100%;"></div>	21	10,930,114	
Staff care	Purchased Goods & Servi...	EXIOBASE	0.074	120	Sven	<div style="width: 100%;"></div>	1689	9,348,469	
Recruitment	Purchased Goods & Servi...	EXIOBASE	0.084	100	Sven	<div style="width: 100%;"></div>	372	6,479,137	
Education	Purchased Goods & Servi...	EXIOBASE	0.084	100	Sven	<div style="width: 100%;"></div>	1118	17,058,187	
IT and telecommunication	Purchased Goods & Servi...	EXIOBASE	0.128	80	Kristoffer	<div style="width: 100%;"></div>	8371	10,493,489	

Categories 151 items

All data +

Jan 2015 - Mar 2024

CATEGORY NAME 2	GHG SCOPE 3 CATEGORY ↑	CATEGORY EMISSION FACTOR SOURCE	KGCO2E/EUR	TARGET(T CO2E) 2025	CATEGORY MANAGER	RULE COVERAGE	TRANSACTION COUNT	SPEND	CATEGOR
Travel	Business Travel	EXIOBASE	1.84	500000	Anna	<div style="width: 0%;"></div>	0	0	
Air travel	Business Travel	EXIOBASE	0.976	10000	Kristoffer	<div style="width: 100%;"></div>	29	1,279,648	
Train travel	Business Travel	EXIOBASE	0.558	5000	Kristoffer	<div style="width: 100%;"></div>	110	1,799,621	
Other Travel	Business Travel	EXIOBASE	0.875	100000	Kristoffer	<div style="width: 100%;"></div>	2493	7,550,191	
Electrical	Purchased Goods & Servi...	EXIOBASE	0.2549	30	Sven	<div style="width: 100%;"></div>	1897	13,750,745	
Management consultants	Purchased Goods & Servi...	EXIOBASE	0.075	1000 ☰	Anna	<div style="width: 100%;"></div>	16018	218,152,920	
Interim consultants - administr...	Purchased Goods & Servi...	EXIOBASE	0.074	50	Anna	<div style="width: 100%;"></div>	117	8,810,646	
IT consultants	Purchased Goods & Servi...	EXIOBASE	0.128	100 ☰	Anna	<div style="width: 100%;"></div>	3228	37,757,326	
Technical consultants	Purchased Goods & Servi...	EXIOBASE	0.074	100 ☰	Anna	<div style="width: 100%;"></div>	2988	13,907,436	
Translation services	Purchased Goods & Servi...	EXIOBASE	0.074	100	Anna	<div style="width: 0%;"></div>	0	0	
Postage	Purchased Goods & Servi...	EXIOBASE	0.128	200	Emma	<div style="width: 100%;"></div>	21	10,930,114	
Staff care	Purchased Goods & Servi...	EXIOBASE	0.074	120	Sven	<div style="width: 100%;"></div>	1689	9,348,469	
Recruitment	Purchased Goods & Servi...	EXIOBASE	0.084	100	Sven	<div style="width: 100%;"></div>	372	6,479,137	
Education	Purchased Goods & Servi...	EXIOBASE	0.084	100 ☰	Sven	<div style="width: 100%;"></div>	1118	17,058,187	
IT and telecommunication	Purchased Goods & Servi...	EXIOBASE	0.128	80	Kristoffer	<div style="width: 100%;"></div>	8371	10,493,489	

Suppliers Without Supplier Rules 3,326 items



NAME	SPEND
AMDAHL CORPORATION MILAN	7,421,490
GAMESTOP	6,304,895
AMDAHL CORPORATION	6,304,361
MXLLER-MAERSK	6,164,794
EIDOS	5,819,693
GENERAL CABLE& WIRELESS	5,336,478
QUARK	5,335,056
KAMAZ	5,237,539
TRAVELCENTERS OF AMERICA	5,025,837
AKZO	4,988,649
POSTEN MEDDELANDE AB	4,905,129
LENNAR COMS	4,699,260
ASICS COMPUTERS	4,448,045
ÖHRLINGS PRICEWATERHOUSE	4,445,701
MANPOWERGROUP AG	4,424,840
CRESTWOOD EQUITY PARTNERS	4,380,557
CAPITAL ONE FINANCIAL	4,230,059
GAMESTOP GIRLS	4,228,460
ASK WHO? .COM	3,867,100
NIPPON OIL	3,743,926
PETROBRAS-PETRÓLEO BRASIL	3,619,697
RELIANCE STEEL & ALUMINUM	3,582,851
JACOB ANDERSSON KONSULT	3,449,072

Suppliers With Supplier Rules 0 items



CATEGORY TREE SUPPLIERS

- + Human resources ...
- + IT & communications ...
- Logistics & transport ...
 - Air freight ...**
 - Courier and transports ...
 - Road freight ...
 - Sea freight ...
 - Train freight ...
 - Other logistics and transport ...
- + Marketing ...
- + Office ...
- + Property ...
- + Public fees ...
- + Travel ...
- + Vehicles ...
- + Financial services ...
- + CAPEX ...
- Okategoriserat ...

NAME	SPEND
------	-------

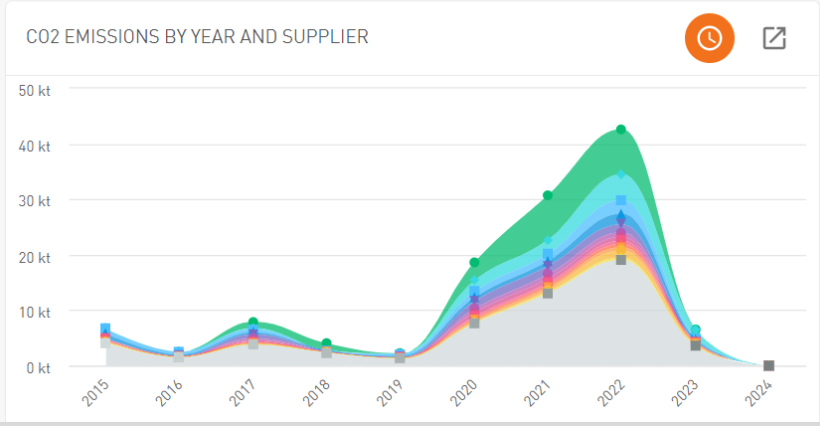
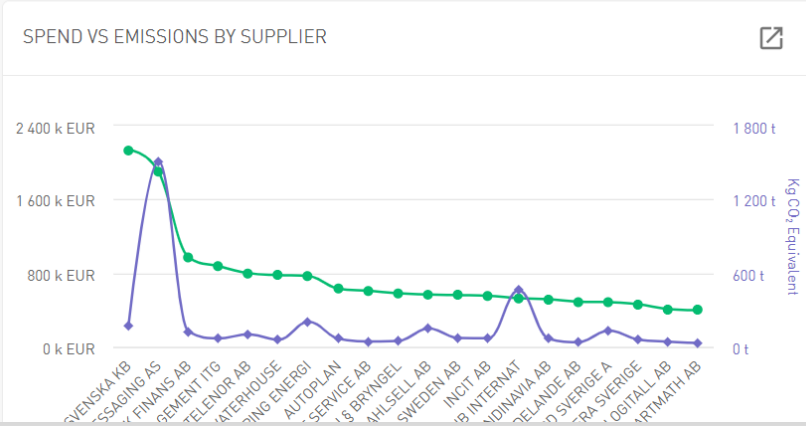
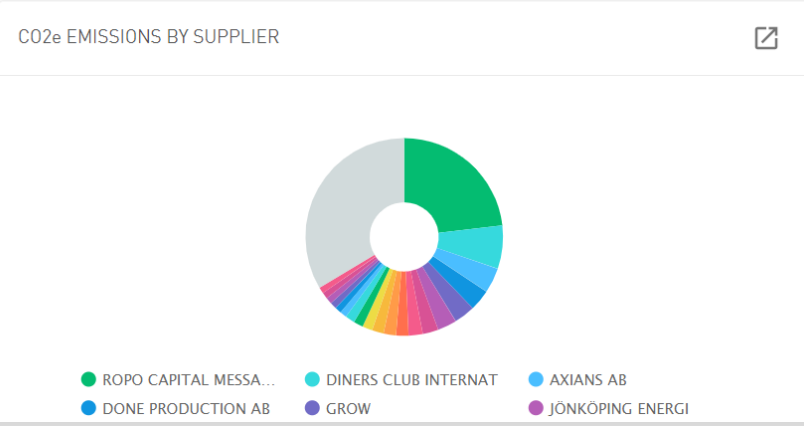
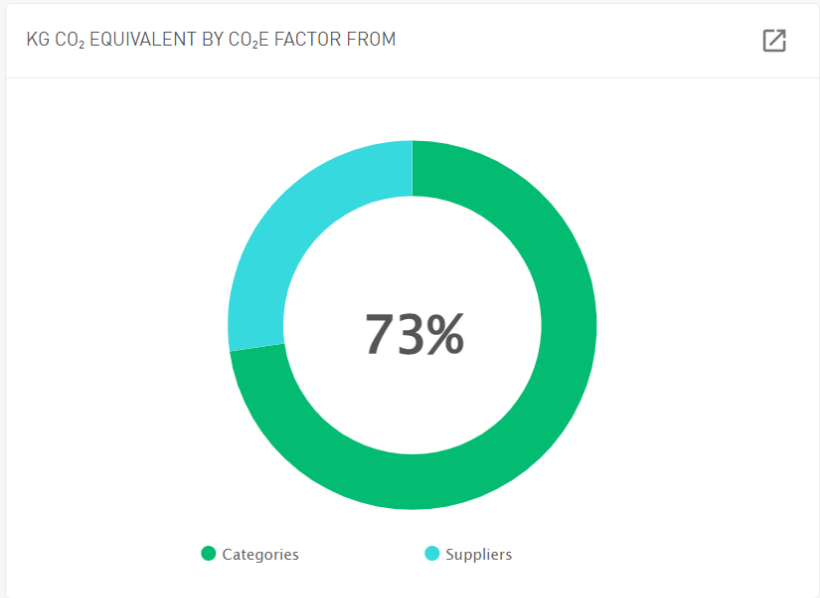
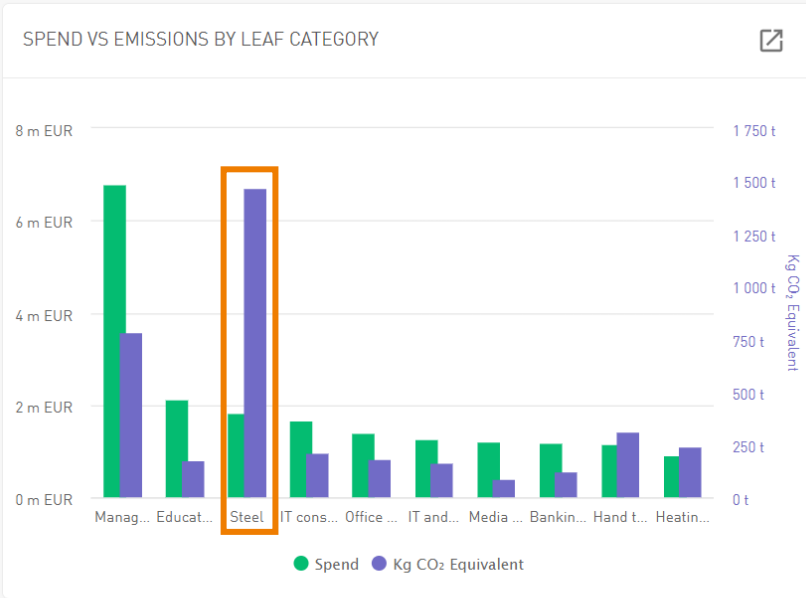
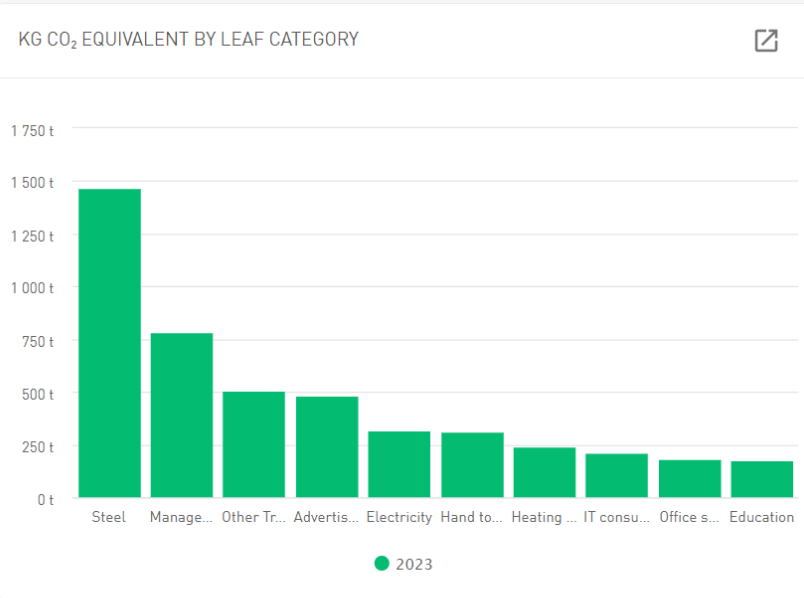

Suppliers 4584 items

All data

Jan 2015 - Mar 2024

	SUPPLIER NAME	KGCO2E/EUR	EMISSION TARGET (TCO2E)	RISK 2024	COMPANY REGISTRATION NO	RULE COVERAGE	RISK 2022	RISK 2023	PREFERRED SUPPLIER
<input type="checkbox"/>	ROPO CAPITAL MESSAGING AS	0.888	2689	Default	9697169382, 5565573150,...	<div style="width: 100%; height: 10px; background-color: green;"></div>	Not Evaluated	Default	Default
<input type="checkbox"/>	AXIANS AB	0.656	5000	Default	5565907069	<div style="width: 80%; height: 10px; background-color: green;"></div>	Not Evaluated	Default	Default
<input type="checkbox"/>	KERR-MCGEE	1.3456	8000	Default	5567444301	<div style="width: 100%; height: 10px; background-color: green;"></div>	High Risk	High risk	Default
<input type="checkbox"/>	SWEDBANK FINANS AB			Default	5560479700	<div style="width: 100%; height: 10px; background-color: green;"></div>	Low Risk	Low risk	Default
<input type="checkbox"/>	ASK.COM			Default	5565907069, GB55659070...	<div style="width: 100%; height: 10px; background-color: green;"></div>	Not Evaluated	Default	Default

- PROSALES CONSULTING SVERI
- METRO
- GAMESTOP BOYS
- PRODOC SVENSKA KB
- SIEMENS GROUP
- QUORA
- ICAHN ENTERPRISES
- AGRESSO AB
- SIEMENS GROUP LEEDS
- NORTHERN ROCK

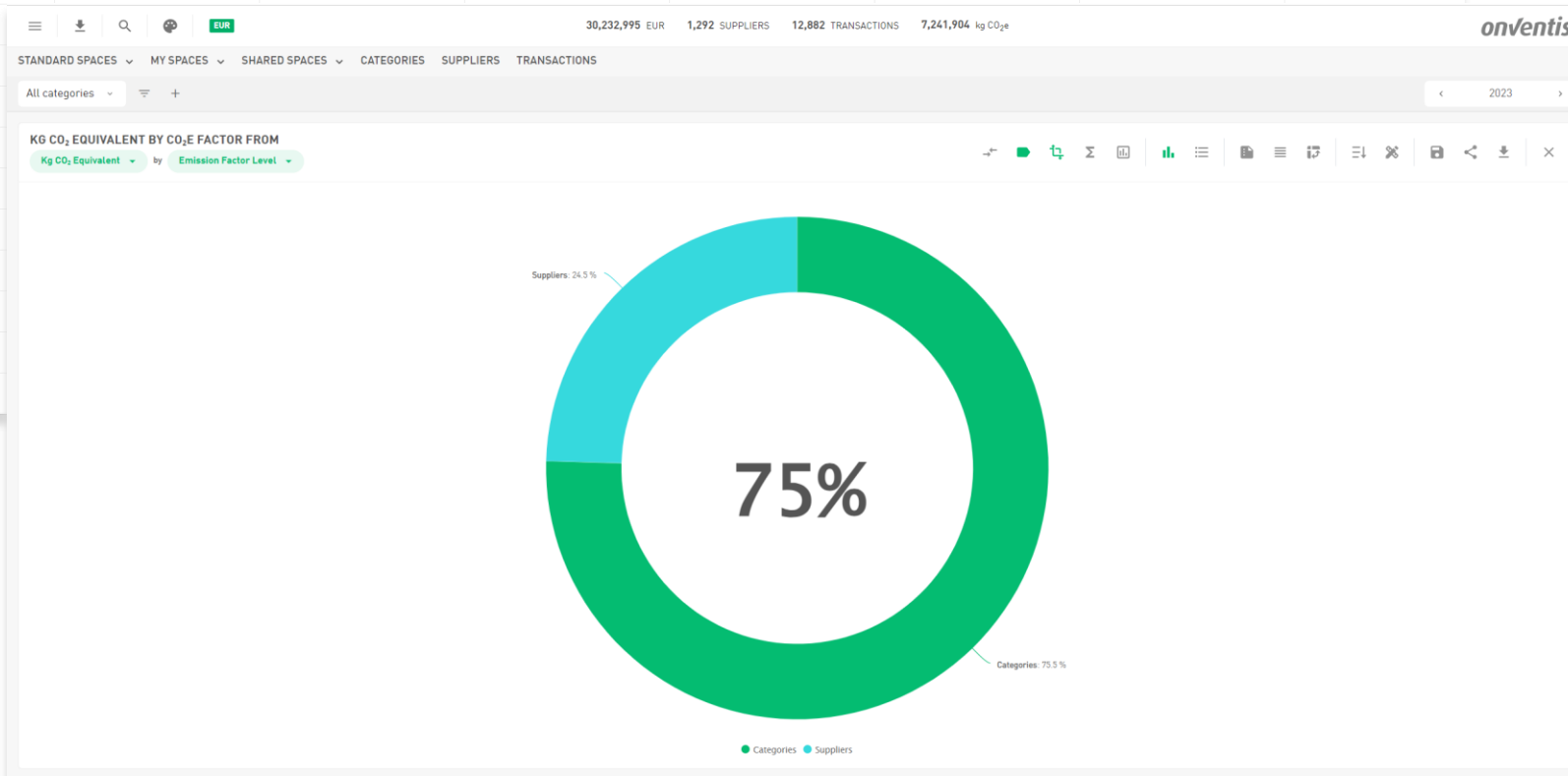

Vorteile von Onventis Analytics

1

Relevante
Scope 3-
Kategorien
festlegen

2

GHG-Emissionen
abschätzen

3

Verbesserung
und Erweiterung
der Emissions-
schätzung



Supplier
Management

Die Auswirkungen der CSRD auf das Beschaffungswesen

Mehr Informationen zur CSRD sowie dem GHG-Protokoll finden Sie in unserem Whitepaper.



Hier herunterladen



onventis

Procurement Summit 2024 | 12. - 13.06.2024

**Besuchen Sie uns
am Stand Nr. D16!**

AR 46. The total GHG emissions disaggregated by Scopes 1 and 2 and significant Scope 3 shall be presented according to the table below.

	Retrospective				Milestones and target years			
	Base year	Compa-rative	N	% N / N-1	2025	2030	(2050)	Annual % target / Base year
Scope 1 GHG emissions								
Gross Scope 1 GHG emissions (tCO ₂ e)								
Percentage of Scope 1 GHG emissions from regulated emission trading schemes (%)								
Scope 2 GHG emissions								
Gross location-based Scope 2 GHG emissions (tCO ₂ e)								
Gross market-based Scope 2 GHG emissions (tCO ₂ e)								
Significant scope 3 GHG emissions*								
Total Gross indirect (Scope 3) GHG emissions (tCO ₂ e)								
Purchased goods and services								
[Optional sub-category: Cloud computing and data centre services]								
Capital goods]								
Fuel and energy-related activities								
Upstream leased assets								
Waste generated in operations								
Processing of sold products								
Use of sold products								
End-of-life treatment of sold products								
Downstream leased assets								
Franchises								
Upstream transportation and distribution								
Downstream transportation and distribution								
Business travels								
Employee commuting								
Financial investments								
Total GHG emissions								
Total GHG emissions (location-based) (tCO ₂ e)								
Total GHG emissions (market-based) (tCO ₂ e)								

ESRS Standard Report

Querschnittsstandards		
ESRS 1 Allgemeine Anforderungen		
ESRS 2 Allgemeine Angaben *		* Pflichtstandard
Umwelt	Soziales	Unternehmensführung
ESRS E1 Klimawandel	ESRS S1 Eigene Belegschaft	ESRS G1 Unternehmenspolitik
ESRS E2 Umweltverschmutzung	ESRS S2 Arbeitskräfte in der Wertschöpfungskette	
ESRS E3 Wasser- und Meeresressourcen	ESRS S3 Betroffene Gemeinschaften	
ESRS E4 Biologische Vielfalt und Ökosysteme	ESRS S4 Verbraucher und Endnutzer	
ESRS E5 Ressourcennutzung und Kreislaufwirtschaft		

ESRS Standards